Nature annually forms its oddities - but here are two from the same garden.

Mrs. John Farrar, Evergreen, Virginia, grew some interesting potatoes. The sweet potato on the left was girdled by a 20 penny nail shaped like a fishhook. The Irish potato on the right was scarred and made to appear like the face of a person.

Chestnut Grove

Mr. and Mrs. Floyd Wise of Ashville, N. C. were Friday over night guests in the home of Mr. and Mrs. Bill Senger.

Sunday dinner guests of Mr. and Mrs. Ralph Repass were Mr. and Mrs. Charlie Simpson; Phillis Bales of Prospect; and Mr. and Mrs. Kemper Beasley, Sr. of Dillwyn.

Mrs. T. N. Saul spent the week end in Appomattox with Mr. and Mrs. R. C. Moore, Jr.

Mrs. Ruth Beasley is at home after spending last week in the home of Mr. and Mrs. Sam Baldwin at Rustburg.

Wednesday supper guests of Mr. and Mrs. Kemper Beasley, Sr. were Mr. and Mrs. Gill Price and David of Farmville and Mr. and Mrs. Ralph Repass of Appomattox.

We are glad to report that Mrs. C. H. Morris is improving and hopes to return to her home soon from the hospital.

Mr. and Mrs. Don Morris attended the funeral of Mr. Paul Thornhill at Liberty Chapel Baptist Church Monday.

Kathy Beasley spent Saturday night with her grandmother, Mrs. Katherine Carson at Spout Spring. Mrs. Carson brought her home Sunday.

Bonita Harris of Lynchburg spent the week end with her parents, Mr. and Mrs. Joe Harris.

To Hold Workshop

Fifth District Congressman Dan Daniel will hold "workshop" sessions with constituents in three Southside counties on Friday, December 6.

Daniel will be at the Amelia County Courthouse from 9 a. m. to 11 a. m.

From there he will to to Nottoway, where he will be in the committee room of the County Agricultural Building from 11:30 a. m. to 1:30 p. m.

He will wind up the day with a session from 2 p. m. to 4 p. m. at the Lunenburg County Courthouse.

Any resident of the Fifth Congressional District, who has a problem with a Federal Agency or who wishes to discuss legislation pending before Congress, may see the Congressman during these period.

Each year Daniel holds such workshop sessions at least once in every county and city in the district and this will complete the tour for 1974.

Marker Promotes American Heritage

CAMBRIDGE, MASS. — The Carter's Ink Company has unveiled a program designed to stimulate children's awareness of American history, as well as introduce a new marker product. It's new Draws-A-Lot water color crayons offer four big color-in posters, featuring famous American colonial and frontier heroes, in a premium promotion that provides excellent value in the field of child-oriented give-aways.

George Washington Crossing the Delaware, Paul Revere's Midnight Ride, Davy Crockett Tracking in the Wilderness, and the Pony Express Rider Galloping West are the carefully selected subjects of the new Draws-A-Lot water color crayon posters.

"We feel our premiums should be educational as well as entertaining", said a company spokesman. "Especially during America's Bicentennial years, children should be encouraged to learn about ideals and heroes of the American past."

The red, white and blue spirit of the premium offer supports the fact that new Draws-A-Lot water color crayons come in a wide assortment of vivid, non-toxic and washable colors especially suitable for youthful artists.

Mothers can find the premium offer included in the package at stationery and toy counters. For further information write to Poster Offer, The Carter's Ink Company, 239 First St., Cambridge, Mass. 02142.

Questions & Answers

Question: If a young person is no longer going to be employed during the year and will not owe any tax, does he have to wait until the end of the year to file? Could he get his refund as soon as he quits work?

Answer: Returns cannot be filed until after the close of the taxable year. He cannot get his refund as soon as he quits work.

Question: If a taxpayer loses his refund check, what should he do?

Answer? Report the loss to the local IRS Office. They will tell him how to make a claim for a duplicate check.

GOLDEN TOUCH OF HOSPITALITY
... from Best Foods Kitchens

Chinese Beef Patties Are Bite-Size

In true Chinese style, these tiny beef patties are served in a beautifully translucent corn starch thickened sauce.

Chinese Beef Patties

1 pound ground beef
¼ cup soy sauce
2 tablespoons Worcestershire sauce
1 tablespoon corn oil
1 green pepper, cut into thin strips
½ cup green onion slices (1-inch)
½ cup pimiento strips
1 can (16 ounces) bean sprouts, drained
2 cups beef broth
1 can (5 ounces) water chestnuts, sliced
½ cup water
¼ cup Argo corn starch

Mix together beef, 2 tablespoons soy sauce and 1 tablespoon of the Worcestershire sauce. Form into 1-inch patties. Heat corn oil in skillet over medium heat. Add patties; cook until browned, turning once. Remove from skillet. Place pepper, onion and pimiento in skillet. Cover and cook 5 minutes. Add bean sprouts, broth, water chestnuts, meat patties, remaining soy sauce and Worcestershire sauce. Heat just until boiling. Mix water and corn starch until smooth; stir into mixture. Heat, stirring constantly, until mixture comes to a boil and boils 1 minute. Makes 4 to 6 servings.

your social security number ... it's a vital tax account number.

BACKGROUND ON BUSINESS

INTEREST RATES GO UP UP

Interest of 10.5% is now being paid by Mexican banks on time deposits left from 12 to 24 months. The minimum deposit is $800.

The rate is 10% for a six month time certificate, and 9.5% if the certificate has a three month duration.

The Banco de Mexico (central bank) has authorized these new, higher interest rates in a move to attract a bigger flow of foreign investors. Mexican bank instruments have long been regarded among the world's most attractive.

For savers who want maximum liquidity, there are financial bonds and mortgage bonds, two of the most popular forms of investment for foreigners. These bonds pay 8.75% and 8.25% respectively, and may be cashed immediately upon request of the depositor.

For the larger investor, a deposit of $80,000 or more will pay rates of 11%, 11.5% and 12% respectively, depending on whether the money is left for 3 months, 6, or 12 to 24 months.

Through the new securities, banks have a wider variety of investment instruments to offer for a greater

range of investors and at higher interest earnings.

Banco de Mexico officials said the new interest structure would help Mexico remain "competitive with other international financial and monetary markets" in a rapidly-changing world panorama.

Mexico's financial stability, bolstered by record high monetary reserves (2.7 billion dollars), free and stable convertibility of the peso and no limitation or restrictions on movement of funds makes Mexico an increasingly attractive place for investment, these sources added.

"IGNORANCE IS CRAZY."

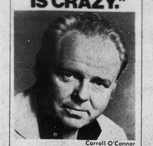

Carroll O'Connor

"I've never had cancer. But I'd be crazy to ignore it. I know many cancers can be cured if they're detected early. But you've got to know the warning signals: Change in bowel or bladder habits. A sore that does not heal. Unusual bleeding or discharge. Thickening or lump in breast or elsewhere. Indigestion or difficulty in swallowing. Obvious change in wart or mole. Nagging cough or hoarseness.

"If one of them appears, see your doctor right away. The odds are you don't have cancer. But only your doctor can tell you that for sure."

American Cancer Society

THIS SPACE CONTRIBUTED BY THE PUBLISHER

Information and Referral Center
Mon - Fri 10 a.m. - 1 p.m.
352-7333

TRANSPARENT VINYL RUNN

super-clear virgi
lets the natural carpet
show clear th
. . . with the power-
gripper back that never l

J. E. Sears & Co.

"EVERYTHING TO BUILD ANYTHING"
APPOMATTOX, VA.

For Your Tire Needs
See
Marston & Moore Tire Service
Phone 352-7960
Rt. 460 East Appomattox, Va.

The NEW HOPE HOU
Sun.-11:00 a. m. - WTTX 1280
New Hope Baptist Church, Rt. 24 East, Appom
Rev. Deryl B. Holliday, Pastor

Elliott Florist & Gifts
MAIN STREET PHONE: 352-5510 APPOMATTOX, VA.
Flowers, Gifts and Cards
for all occasions

Would you believe you can have this house completely furnished with all major appliances at a price of approximately $13.00 sq. ft.?

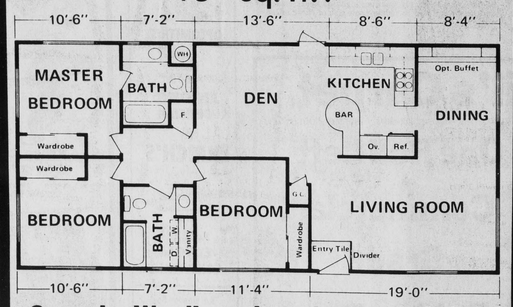

Come by Ward's and see how easy it is to own this home.

Ward's Low Prices and Easy Terms will make it easy for you to own this home.

Ward's Mobile Homes

RT. 29 SOUTH - WARDS ROAD LYNCHBURG, VIRGINIA

LATE MODEL CAR
AT OLD FASHIONED SAVING

Buy, Finance and Insure Your Car on the
Instant Adjustment Throughout the U
States - Through MIC

MI MOTORS INSURANCE CORPORATION

PASSENGER CARS

1974 Chevrolet
CAPRICE - Coupe - 454 V-8 Turbo Trans. - Power Steering - Air Condition - Radio - White Wall Tires - Exterior Black - Red Interior - Extra Clean - One Owner

1973 Chevrolet
IMPALA - 4 Door - Hard Top - 350 V-8 Turbo Trans. - Power Steering - Air Condition - Vinyl Seats - Radio - White Wall Radial Tires - Extra Clean - One Owner

1974 Chevelle
MALIBU - 4 Door - 350 V-8 - Turbo Trans. - Power Steering - Air Condition - Radio - White Walll Tires - Low Mileage - One Owner

1972 Chevrolet
BELAIR - 4 Door - 454 V-8 Turbo Trans. - Power Steering - Air Condition - Vinyl Seats - Radio - White Wall Tires - Extra Clean

1974 Chevrolet
CAPRICE - 4 Door - 454 V-8 Turbo - Power Steering - Air Condition - Seats & Windows - A/M/FM Stereo - Wall Tires - Vinyl Roof - Low Mile - Owner

1973 Chevrolet
CAPRICE Coupe - 400 V-8 - Transmission - Power Steering - Condition - Radio - White Wall Tire - Roof - Low Mileage One Owner

1972 Chevrolet
VEGA Coupe - 4 Cylinder Motor - - Trans. - Vinyl Seats - Radio - New - Wall Radial Tires - Extra Clean

1973 Chevelle
MALIBU Station Wagon - 4 Door - - Turbo Trans. - Power Steering - - Condition - Vinyl Seats - Radio - Wh - Tires - Low Mileage - One Owner

1973 Dodge
CORONET - 4 Door Station Wagon - V-8 Motor - Automatic Trans. - Power Steering - Air Condition - Vinyl Seats - Radio - White Wall Tires - Low Mileage - Extra Clean

TRUCKS

1974 Chevrolet
LUV - ½ Ton Pickup - 4 Cylinder Motor - 4 Speed Trans. - Vinyl Seats - Radio - Low Mileage - One Owner

1974 Chevrolet
CUSTOM DELUXE - ½ Ton Pickup 8 Ft. Body - 350 V-8 - Turbo Trans. - Power Steering - Radio - Air Condition - Rear Step Bumper - Low Mileage - One Owner

1974 Chevrolet
CUSTOM DELUXE ½ Ton Pickup Body - 350 V-8 Turbo Trans. - Steering & Brakes - Air Condition - White Wall Tires - 7,000 Miles - Extra One Owner

1969 Ford
½ Ton Pickup - 6 Cylinder Motor - 8 - Standard Trans. - Radio - Re - Bumper - Extra Clean - One Owner

1974 Ranchero
½ Ton Pickup - V-8 Motor - Power Steering - Air Condition - Vinyl Seats - Radio - White Wall Tires - Low Mileage - Extra Clean

MOSES MOTOR CO., IN
MOSES STREET APPOMATTO

State Retention Leaders

Appomattox Jaycees were awarded a Retention and New Memberships The state award was presented by ers, right, Region Eight Vice-President, Addison Elder, Bill Burke, Cecil Nash and Tom Shoup.

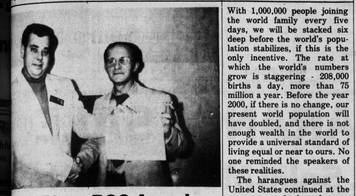

Third Place ROC Award

Shoup, left, President of Appomattox Jaycees receives ROC award from Region Eight Vice-President, Leon

Daniel Reports

By W. C. (Dan) Daniel
Virginia Fifth District Congressman

WASHINGTON - Tomorrow is Thanksgiving Day. For most Americans have on it is the Autumn ...ng the bounty be... the Almighty, and ...ms. For virtually all Thanksgiving dinner ...little less elaborate, family will gather ...s will most of yours, ...another year of ...our land.

...though, this plenty ...ing a matter of ...ment, as the number ...in our planet grows, ...pacity to feed them ...n, it is as if some ...ches to the fact that ...the capacity and the ...w food while other ...ow hungry. In the ...eral months, there ...n two conferences to ...these problems, which ...interrelated. And at ...country has ended up ...mps it does not ...

...has greater compas... the poor than do I. I ...nced hunger and ...was therefore with ...passing interest I ...the reports of the ...n population and ...s they are joined to ...e, so are they wed to ...

...ly, we wish to con... a fair share to assist ...able to help themselves ...we cannot feed the ...d in our attempt to ...ing our level of living down to meet those we are attempting to raise, we will serve no man well. Without changes within the country we assist, we are only postponing the inevitable; we cannot for long meet infinite needs with finite resources. The great tragedy is, the vast majority of the countries into which we are pouring our largesse are victims of their own economic and social systems. We do these people a disserve by propping them up, instead of encouraging corrective measures.

Using the international forums provided to them, some spokesmen made some irresponsible and irrational charges which have remained unchallenged. They chose to ignore the roles they and their governments have played in bringing us to our present state, and they refused as well any responsibility for their present plight. We have been generous in money and in things, but many of the recipients have been criminally neglectful in their stewardship.

At the population conference, we were informed that the cure for overpopulation was economic achievement. "Provide us the money and technology to achieve a standard of living equal to yours," they said, "and then we will have the incentive to curb population growth." From its beginning in 1607, it took this nation approximately 365 years to achieve population stability.

With 1,000,000 people joining the world family every five days, we will be stacked six deep before the world's population stabilizes, if this is the only incentive. The rate at which the world's numbers grow is staggering - 208,000 births a day, more than 75 million a year. Before the year 2000, if there is no change, our present world population will have doubled, and there is not enough wealth in the world to provide a universal standard of living equal or near to ours. No one reminded the speakers of these realities.

The harangues against the United States continued at the more recent food conference. One speaker said it was the fault of those nations which are well-off that the less-well-off suffer, due to decades of colonial exploitation. That there was unforgivable exploitation by some nations, there can be no argument. But nobody brought up the point that far worse exploitation is being practiced by many of the oil-producing countries, and that they have turned a deaf ear to the poorer nations. And nobody said, eighter, that the nation at which the tirades were directed - the United States - was in no way guilty of colonialism and all that word implies. Neither was a word uttered against the dictators of the Soviet Union, who preside over a modern day colonial empire.

It would have been altogether proper to point out, as well - and it was not - that when this nation severed itself from the British Empire it did not demand eternal support. Those were rough years for our country, the ones which followed our Revolution, but I can recall no mention of a Thomas Jefferson or a Benjamin Franklin ever suggesting that we call upon our former masters to support us in a style to which we would like to become accustomed.

Also disturbing was the lack of response from our own representatives. No one reminded the accusers of how much we have already given. Nor was there mention of the fact that one retardant to improved crop yields has been the ban on pesticides and other chemical necessary to expand agricultural production - a ban endorsed and supported in the Congress by many who now call for massive aid programs.

This nation has no need to apologize for its attitude and its actions toward the needs of the remainder of the world. We have been generous with our food and our echnology with other nations. Since 1917, more than $250 billion in food and other items and money have been given to other nations, and it has been given by you.

I believe it is in order as we consider the blessings we have received - and we are most blessed - to give thanks as well for the privilege of living in a nation which has for so long given of its wealth and its bounty to those not so fortunate.

If you don't use all your whipping cream within a certain time limit, don't waste it. Whip it, spoon into dollops and freeze on a flat shallow pan. Then stack in a freezer container, separating layers with waxed paper or plastic wrap and use, frozen, as needed. They'll thaw in a few seconds after being placed atop eggnog, cakes, pies or fruit garnishes.

• • •

When the recipe calls for sharp Cheddar cheese, then use that which is labeled sharp since it is aged longer than plain Cheddar and has a more pronounced flavor than ordinary Cheddar. Sharp Cheddar has been aged or cured for at least six months to be so labeled.

• • •

EMERGENCY FIRST AID
353-5425
APPOMATTOX COUNTY RESCUE SQUAD

Thanksgiving DAY
A DAY TO COUNT OUR BLESSINGS!

Arbor Vitaes
Pink Dogwood
Japanese Holly
...ee Myrtle
Magnolia, Juniper, Yews,
Stark Bros. Fruit Trees

SUPERIOR TREES NURSERY
Open from 9 a. m. until dark
Phone: 352-7624 Appomattox, Va.

Give your child the gift of music this Christmas

Give your child a Baldwin piano.

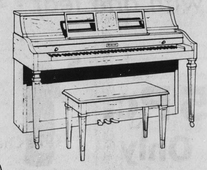

Children get more out of piano than just music. They develop valuable adult qualities like poise, perseverance, and concentration. Give your child this priceless gift of lifelong benefits this year.

ROBERTS PIANO CO.

TERMS AVAILABLE
717 Main Street
Dial 846-4639
Lynchburg, Va.

8595 Timberlake Road
Dial 239-0369
Lynchburg, Va.
Open Mon - Fri. 'til 9 p.m.

SUPER DOLLAR DISCOUNT STORES
STOREWIDE DISCOUNT PRICES EVERYDAY!

Thanksgiving Sale

Toys

Every Girl Will Love
WALKER DOLL
$5.77
24" TALL

BASKETBALL
$6.77
COMPLETE: BALL, GOAL & NET

FIRE DEPARTMENT
Tonka Set - Pumper, Pickup, Hook & Ladder, Ambulance & Fire Chief Van
$8.27

Sidewalk Bike
16" Roadmaster
with coaster Brakes
$31.00

PUNCH BOWL SET
26 PCS.
Asst. Colors
$3.87

16 Pc. Melaminc or White China
DINNERWARE
$4.87
DISHWASHER PROOF
4 Place Settings

3 Per GIFT BOXED
GUEST TOWELS
$2.97

HEAVY WEIGHT & MACHINE WASHABLE
Solids & Prints - Nylon Bindings
BLANKET
72"x 90"
$3.97
Slightly Irreg.

Double Knit Polyester
LADIES' SLACKS
$3.57
Solids & Fancy, Szs. 8-18

LADIES' CLASSIC CARDIGAN SWEATER
$4.00
Colors in S, M, L

MEN'S FLARE
100% Polyester
KNIT SLACKS
$6.84
PLAIDS & SOLIDS.
Szs. 29-42

BRECK SHAMPOO
7 ozs.
77¢

57¢ Crest
5 ozs.

Barbasol- Beard Buster -
Shaving Cream
11 Oz. Cans
2 FOR $1.

LUSTRE CREME
HAIR SPRAY
2 FOR $1.
12 ozs. Reg. & HTH

Store Hours:
Saturday 7 P.M.
Friday - 9:30 P.M.
Mon. thru Thurs. 6 P. M.

Triangle Plaza
Shopping Center,
Appomattox, Va.